

Welcome to the East Area Planning Committee

- This planning committee meeting is held in public, but it is not a public meeting.
- There will be opportunity for the public to address the committee on each application.
- If you wish to speak for or against a planning application, you will need to have either requested it in advance, or fill out and hand in one of the available speaker forms.
- Information on meeting protocol and conduct at committee is set out in the Code of Practice.
- You can find a copy of the Code of Practice in the committee agenda, just before the first planning application report.



www.oxford.gov.uk



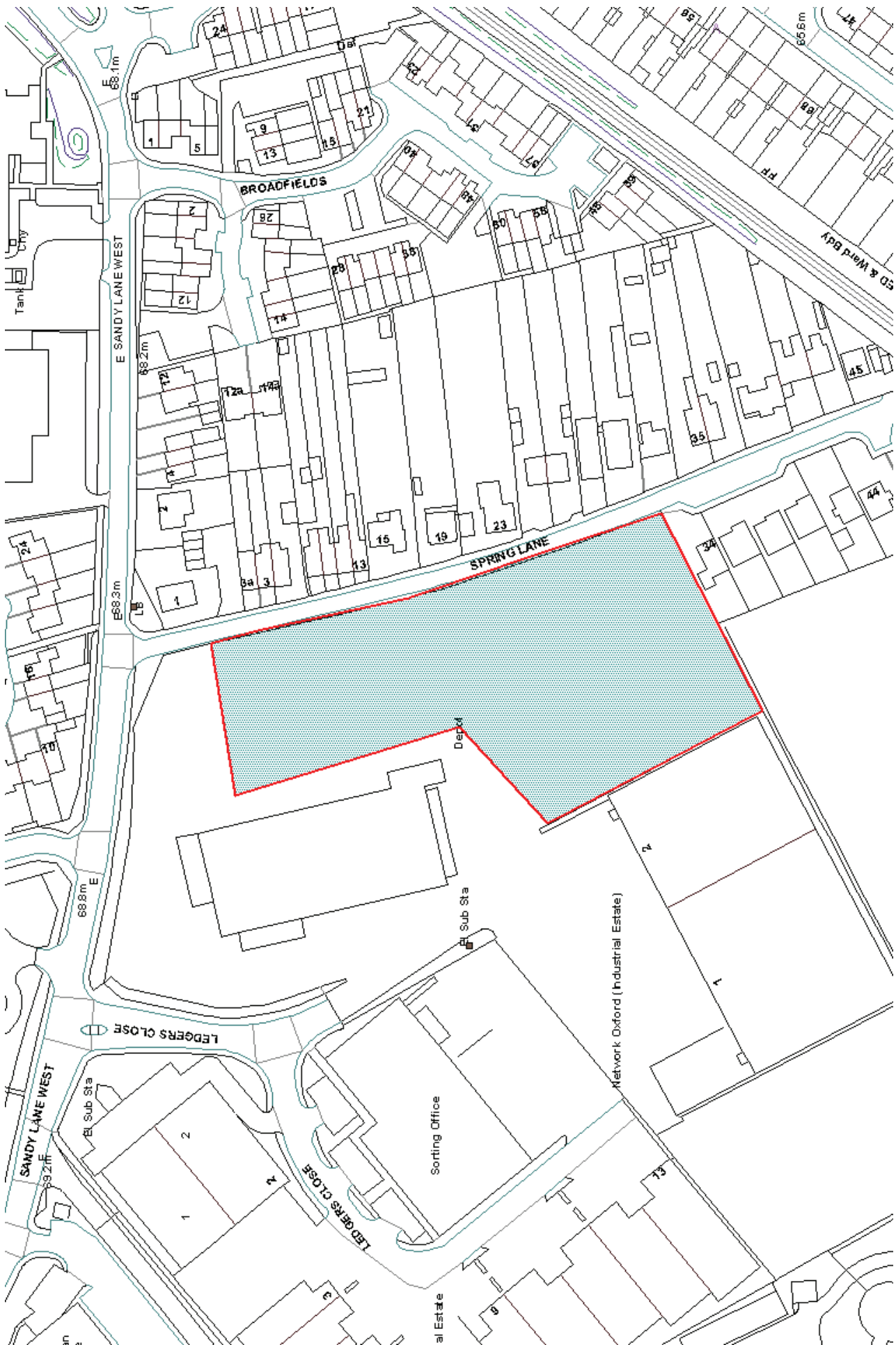

Site location plan



Looking north from Spring Lane towards the site



Eastern boundary of site from Spring Lane



View across site towards Spring Lane

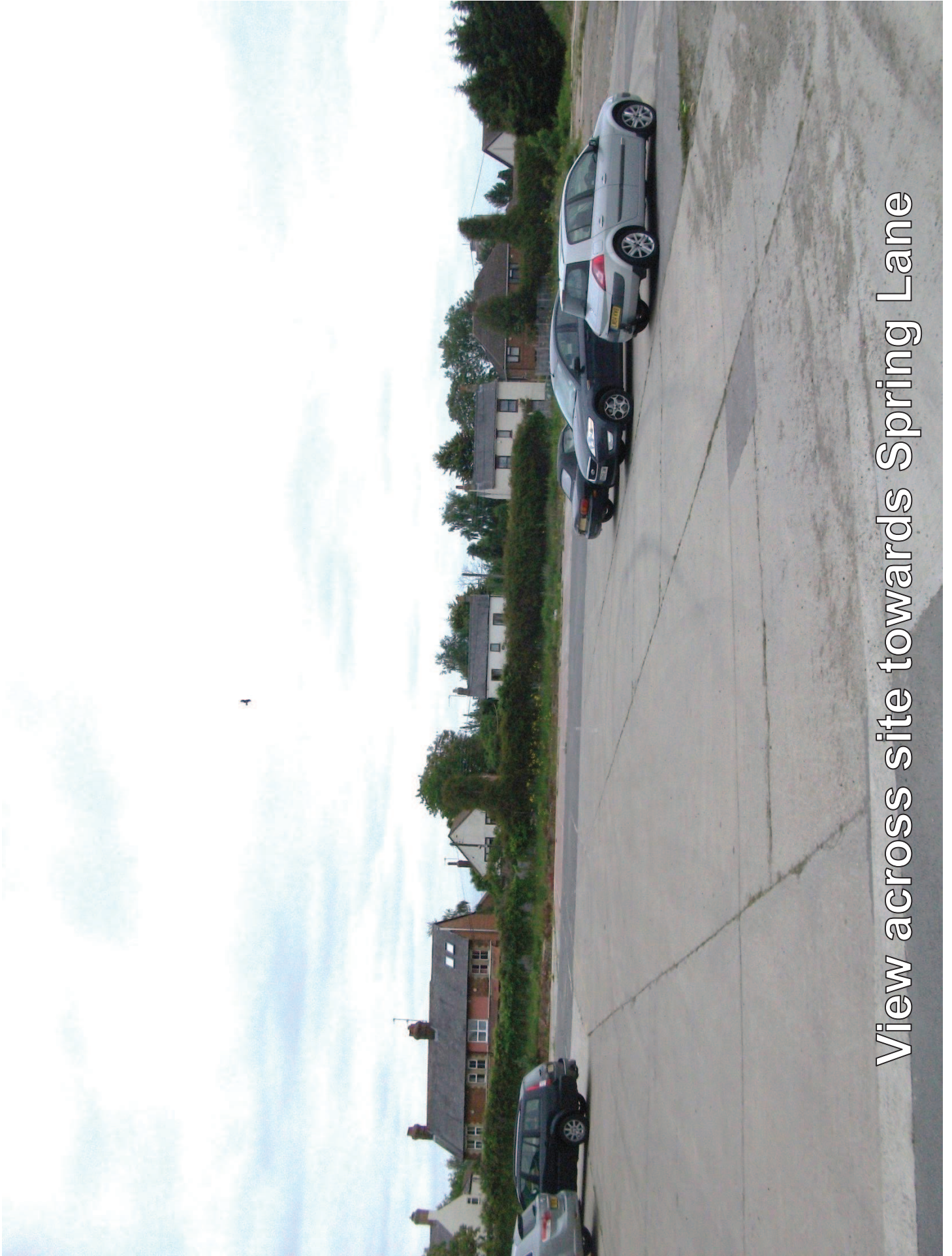

View across site towards Spring Lane

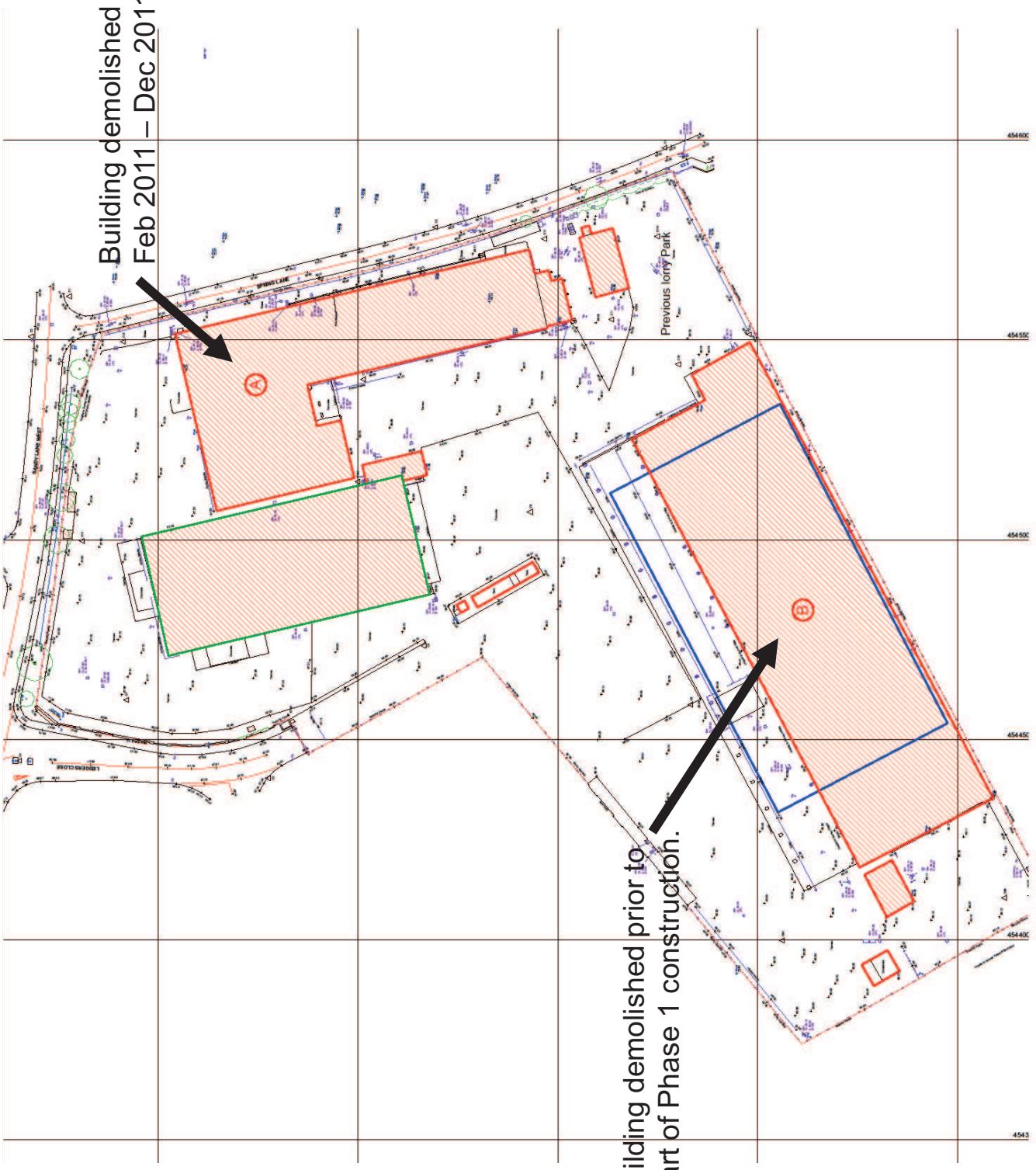

Building demolished between
Feb 2011 – Dec 2011

Building demolished prior to
start of Phase 1 construction.

Topographical survey undertaken in August 2007

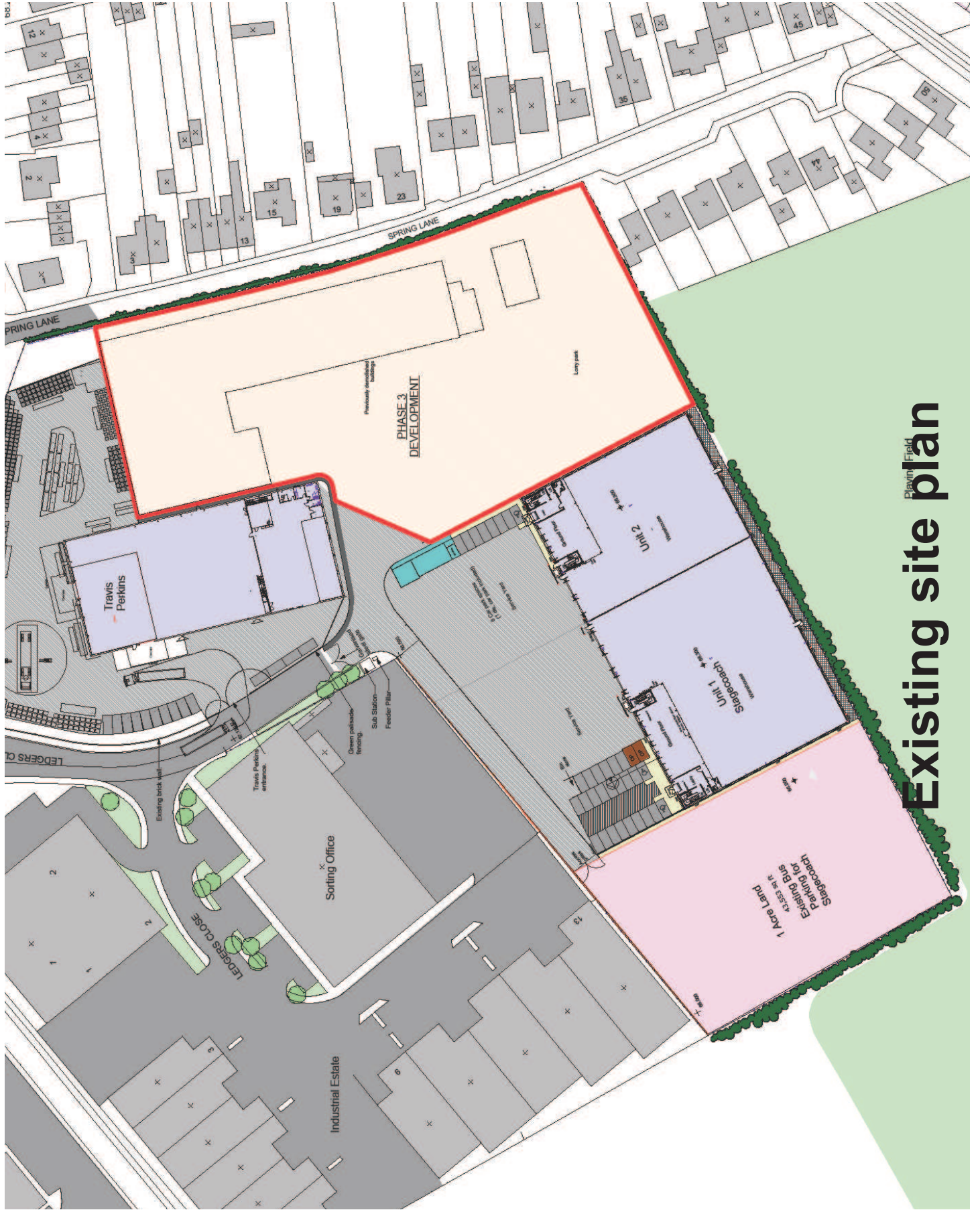

Existing site plan Playm Field

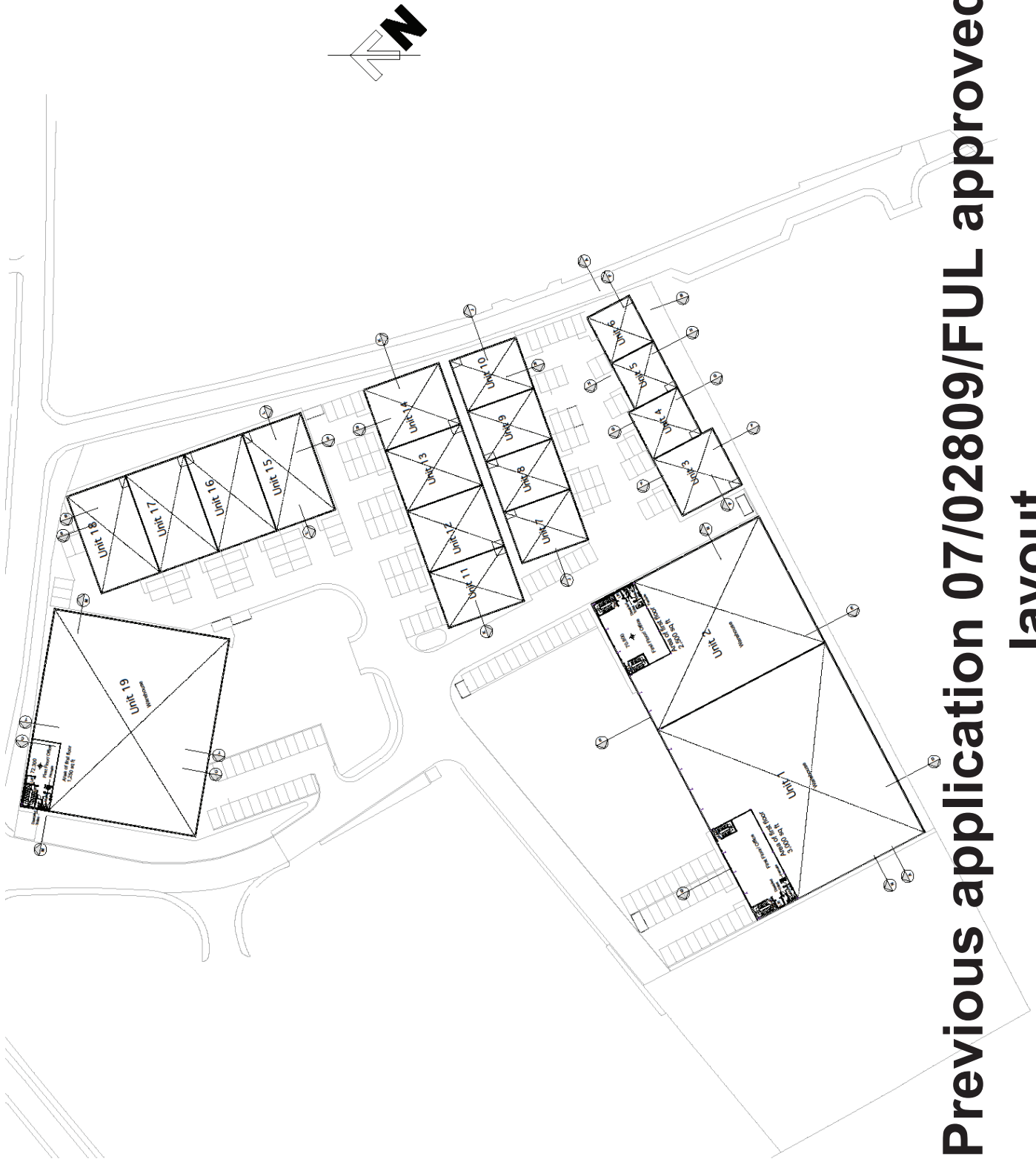

**Previous application 07/02809/FUL approved
layout**

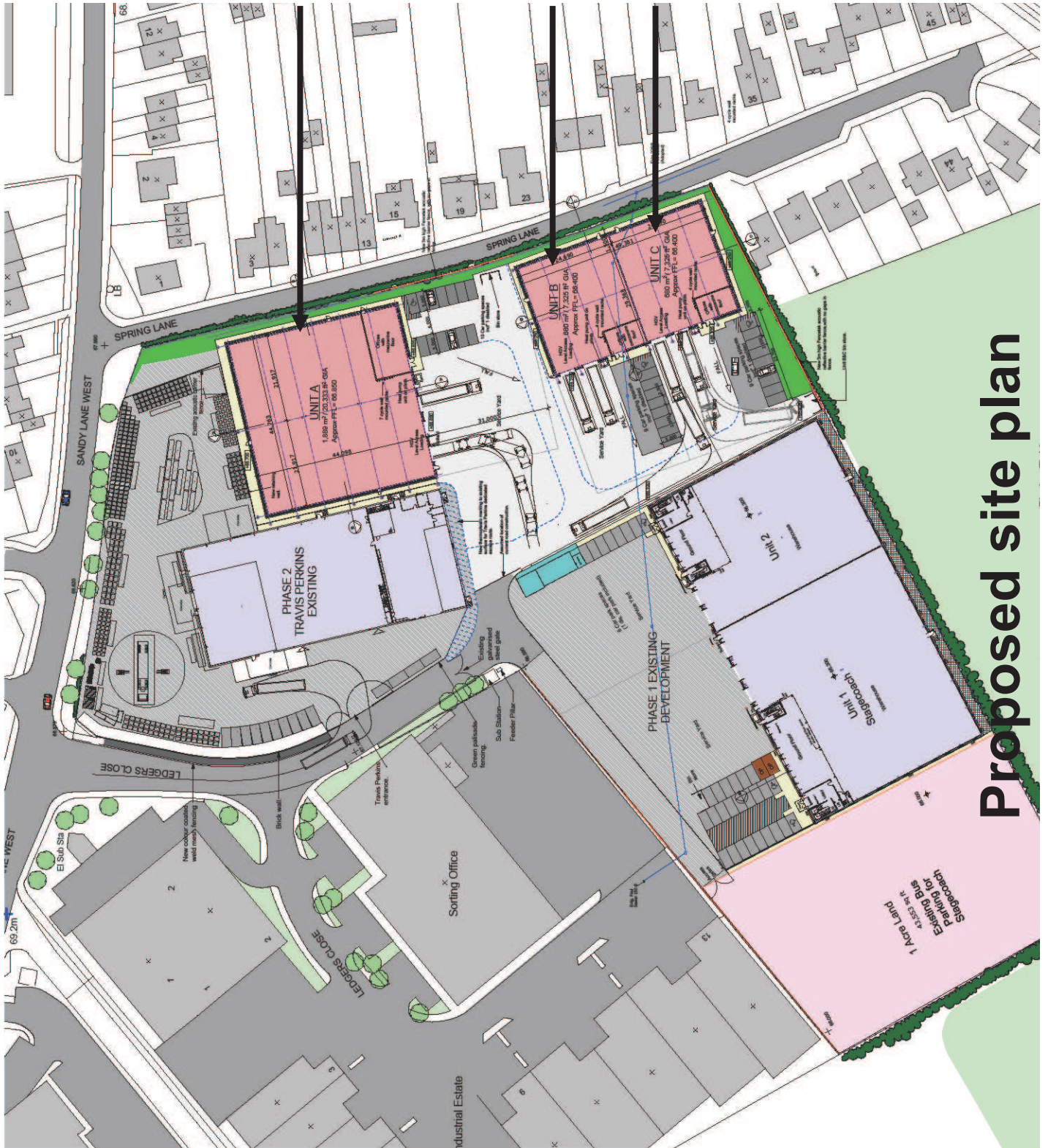

Unit A

Unit B

Unit C

Proposed site plan

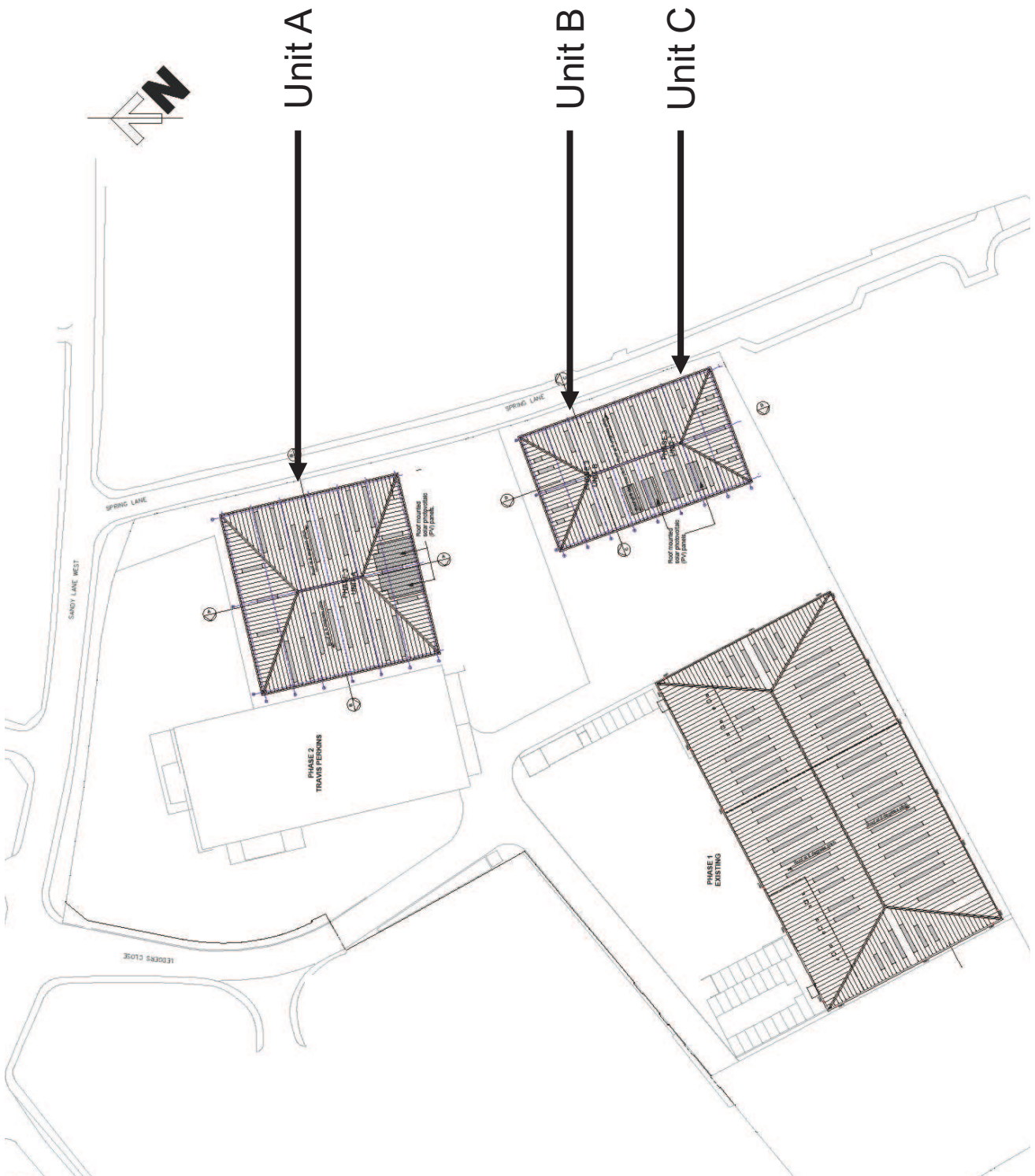

Proposed roof plan

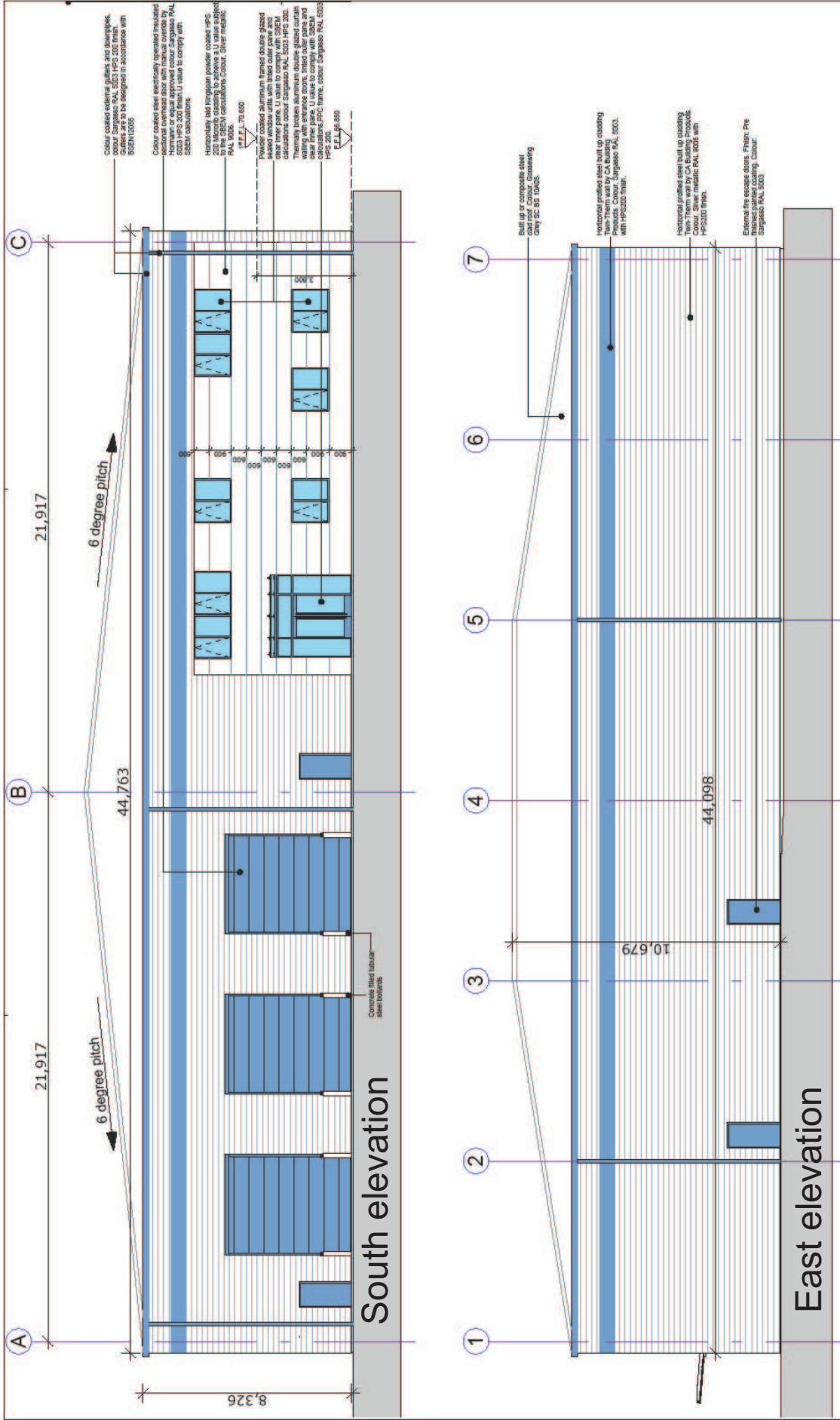

Proposed elevations – Unit A

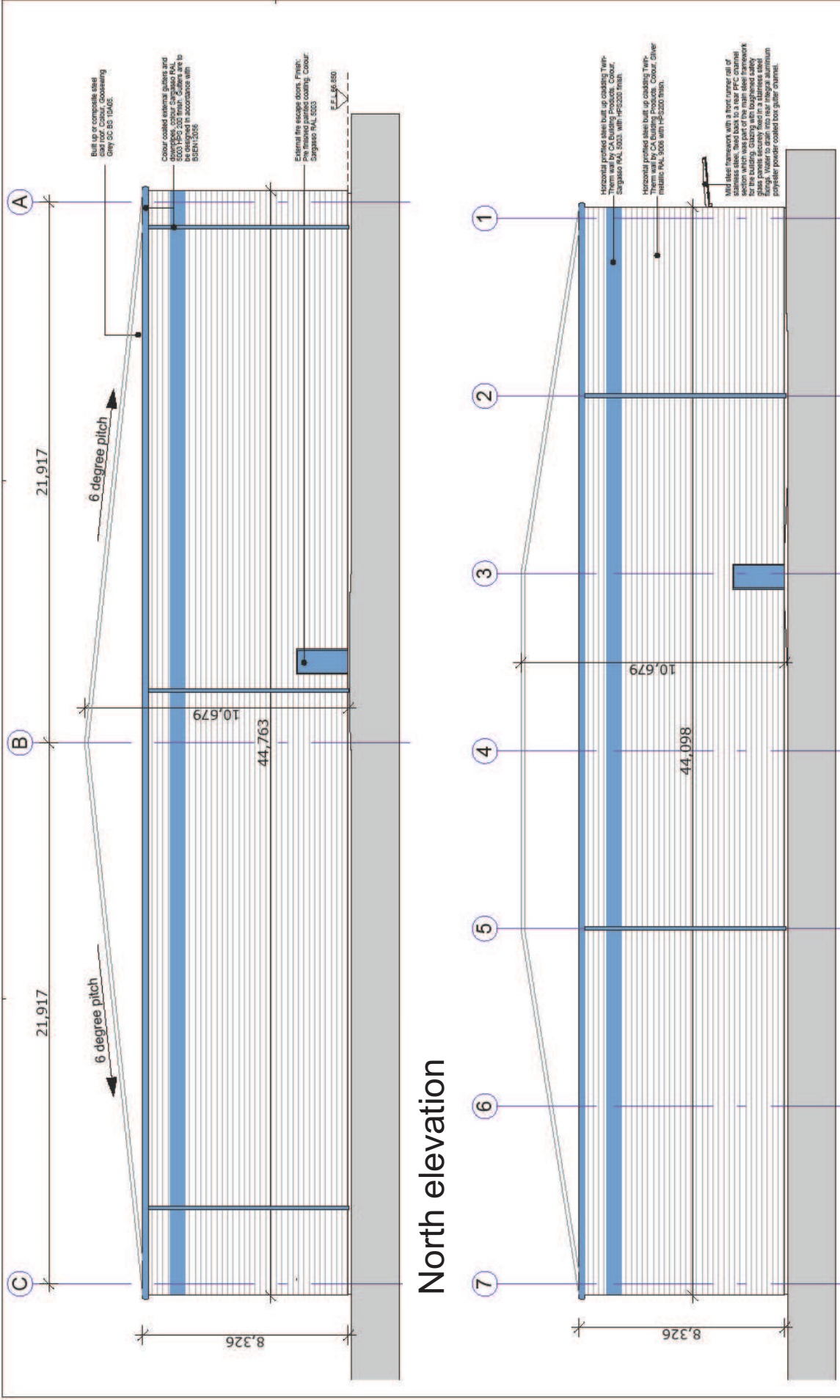

Proposed elevations – Unit A

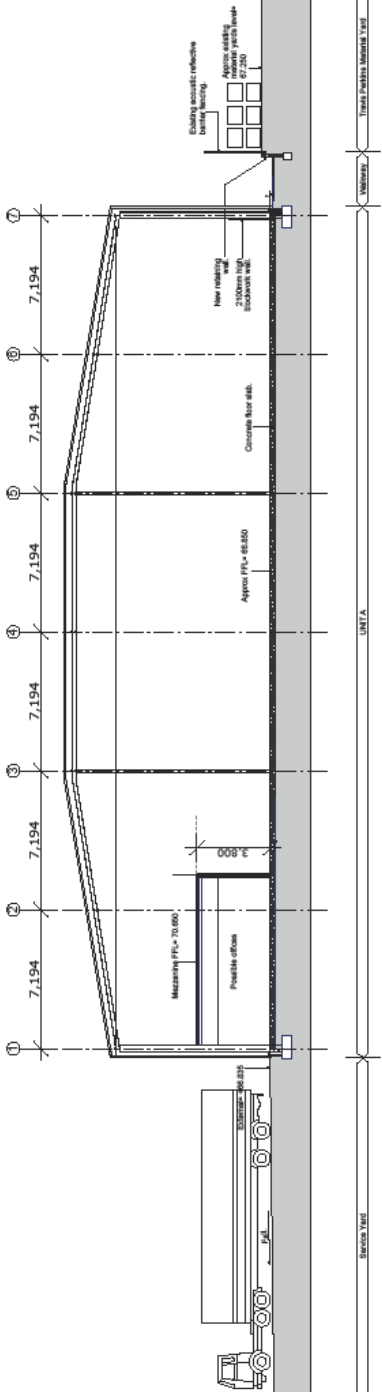

Section A-A

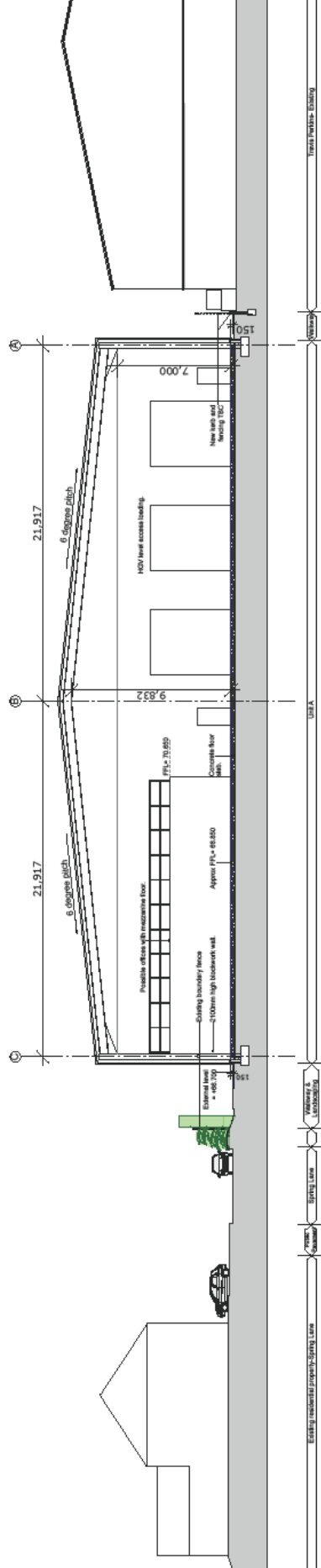

Section B-B

Proposed section – Unit A

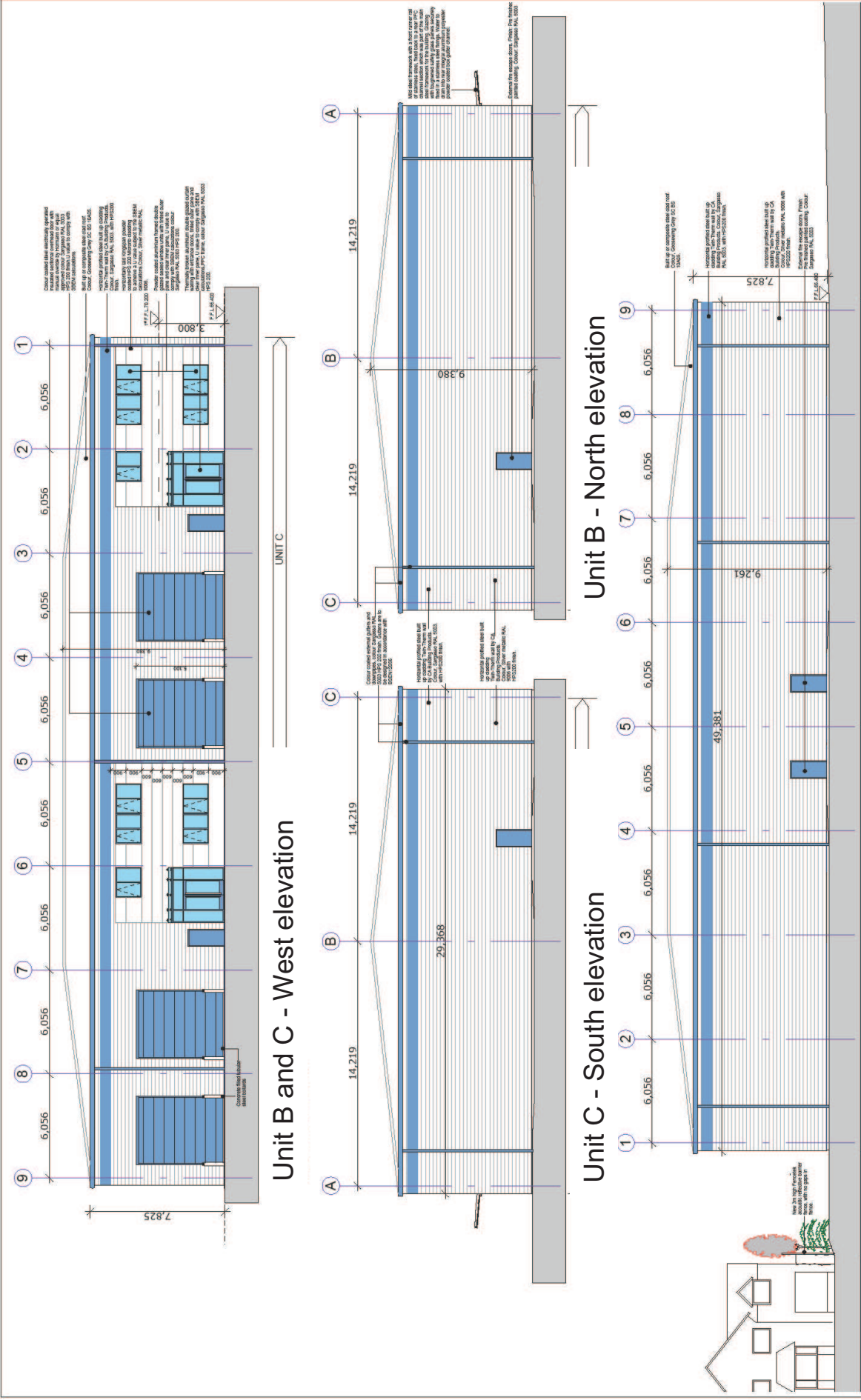

Unit B and C - East elevation

Proposed elevations – Units B and C

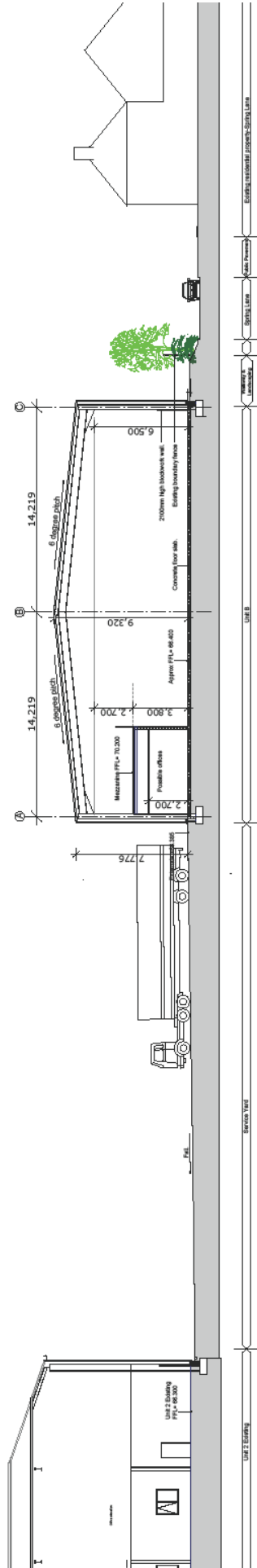

Section C-C

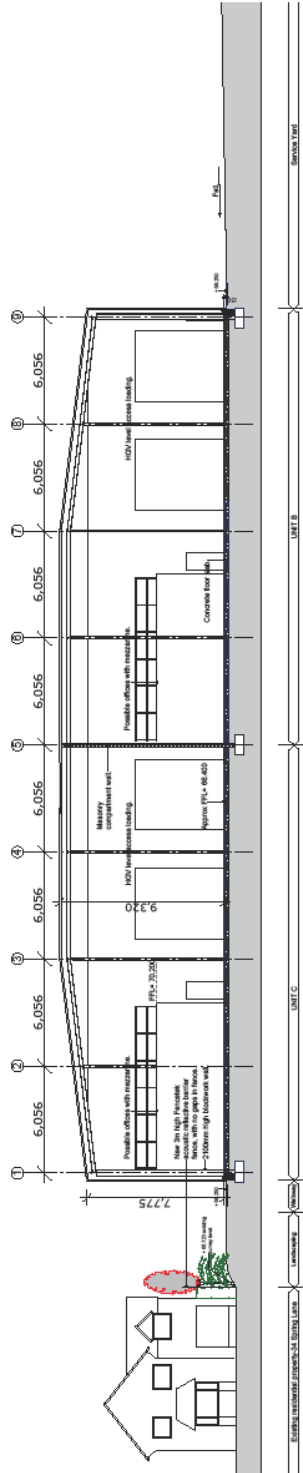

Section D-D

Proposed sections – Units B and C